THE EAGLE

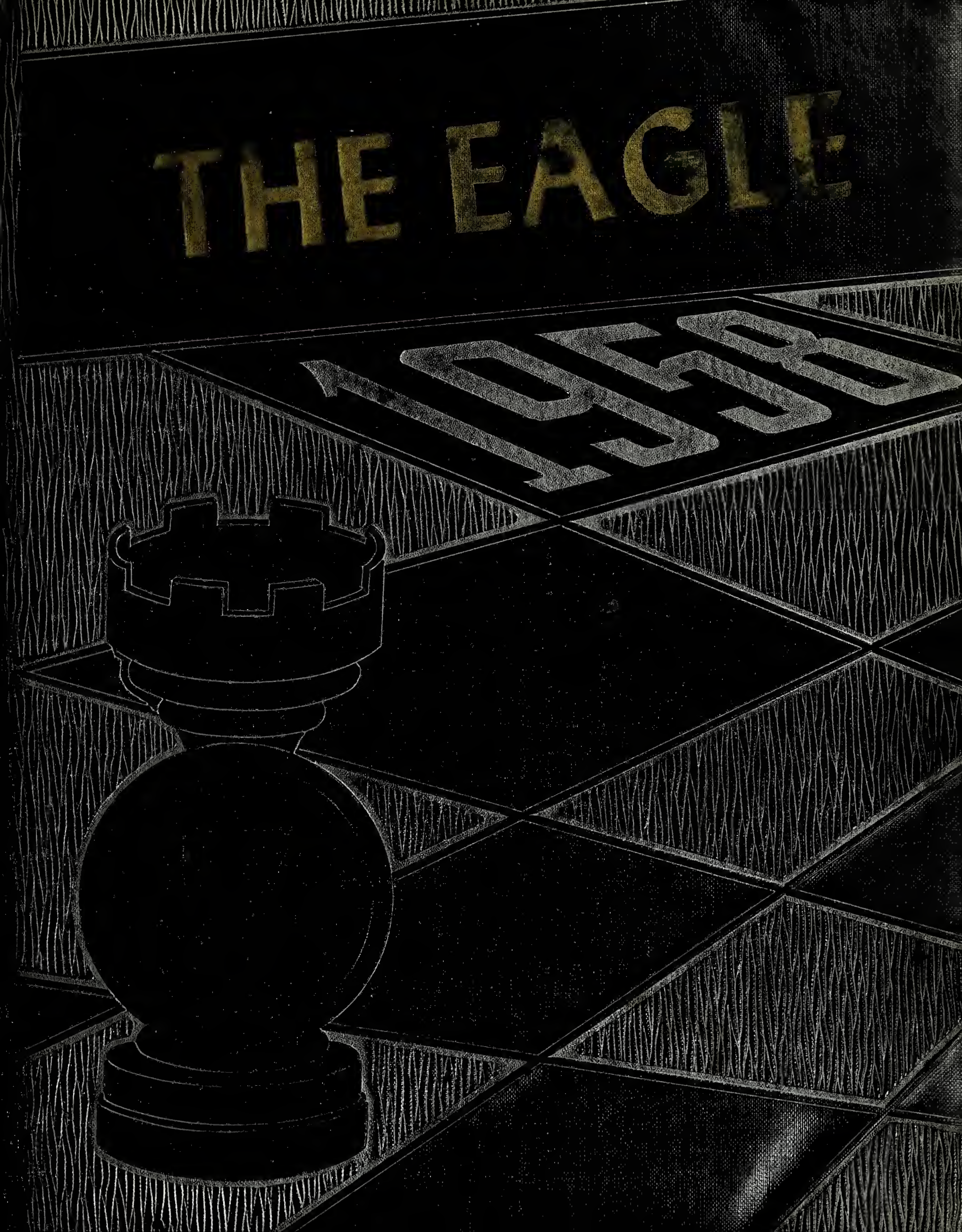

Beth H.
Mrs. Charles Cross
PO Box 96
Assawoman, VA 23302

C
$24
0837

Hucketty

Digitized by the Internet Archive
in 2019 with funding from
LYRASIS and LYRASIS Members

https://archive.org/details/eaglethe1958park

THE EAGLE

Parksley High School

In appreciation for the help and inspiration you have given us in our few short years at Parksley High School, we, the Senior Class of 1958, wish to dedicate to you, Mrs. Louise Nicolls, our last effort, the EAGLE. We have always found you honest and loyal to us. Please accept this yearbook as a token of our appreciation.

Sincerely,
The Senior Class of 1958

Principal's Message

First, may I congratulate the class and sponsor for this fine effort to record a part of our school life here at good old Parksley High School. It represents a real endeavor on your part and merits the praise which the majority of us will give you in the years ahead for having undertaken such a worthwhile project. Future reference will surely bring back memories which, as time passes, will grow dimmer and more sacred.

Second, I'm sure our faculty joins me in saying that we are proud of the fine spirit of cooperation and splendid attitude which you are demonstrating by this work. We hope we have played some small part in the development of these and your many other worthy qualities. It is our sincere desire that we be remembered as your advocates and friends.

G. T. Huckstep

Faculty

MR. CHARLES HUCKSTEP
Principal

LOUISE NICOLLS
Twelfth Grade

VERA WESSELLS
Eleventh Grade

SADIE EDMONDS
Tenth Grade

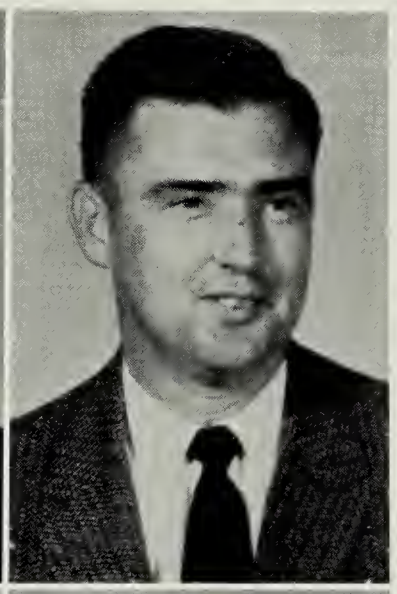

DORIS FLETCHER
Ninth Grade

DONALD SAWYER
Ninth Grade

NELL SCOTT
Eighth Grade

HELEN EVANS
Eighth Grade

MARY SPRAGUE
Home Economics

MARY MEARS
Librarian

EDNA NORTHAM
Commercial

RALPH THOMPSON
Shop

RUTH HUCKSTEP
Seventh Grade

CAROLINE CROCKETT
Sixth Grade

BEULAH EVANS
Fifth Grade

IDA WALKER
Fourth Grade

VIRGINIA BUNDICK
Third Grade

VERA JACOB
Second Grade

CATHOLENE HOPKINS
First Grade

LLEWELLYN PARKS
Secretary

Cafeteria Personnel

Seniors

Senior Class Officers

Secretary - BARBARA DALBY

President - GAIL MEARS

Vice President - KENNETH AINSWORTH

Treasurer - LINDA SHRIEVES

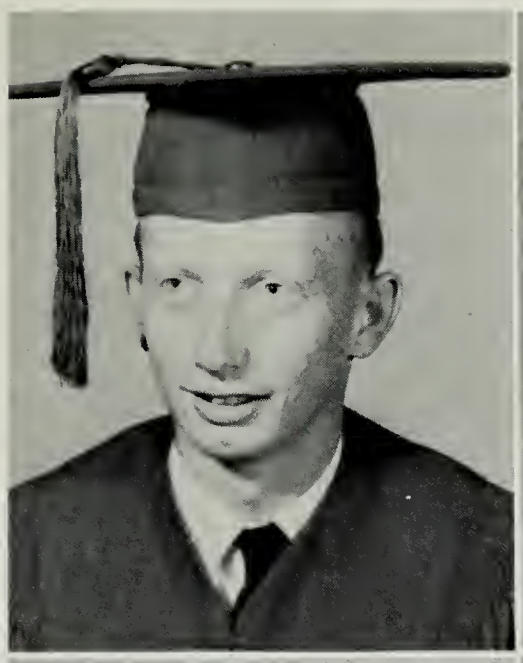

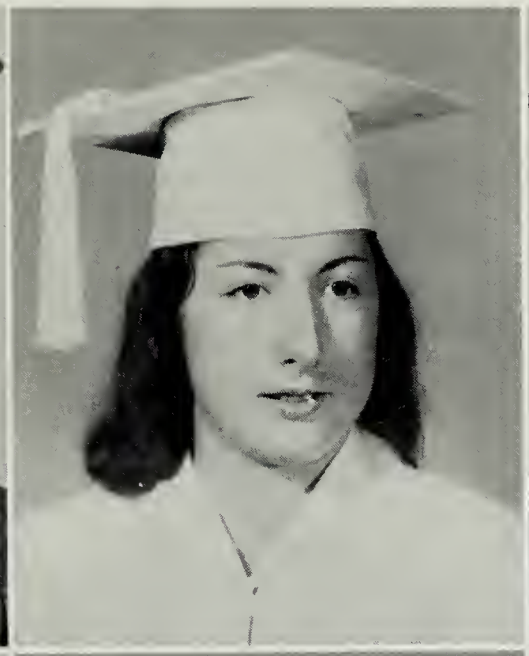

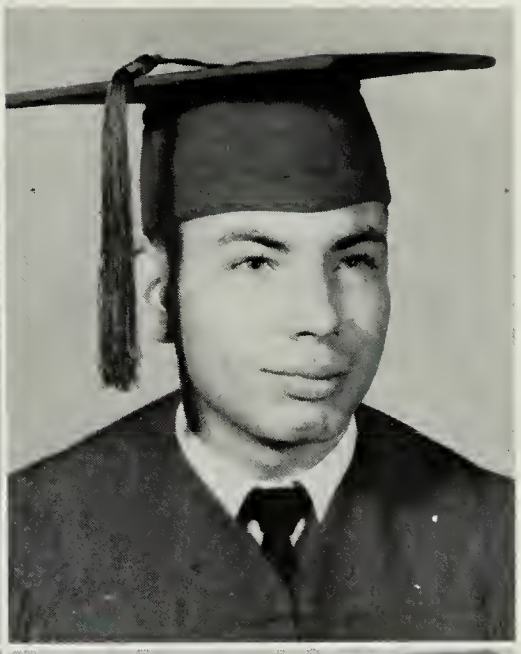

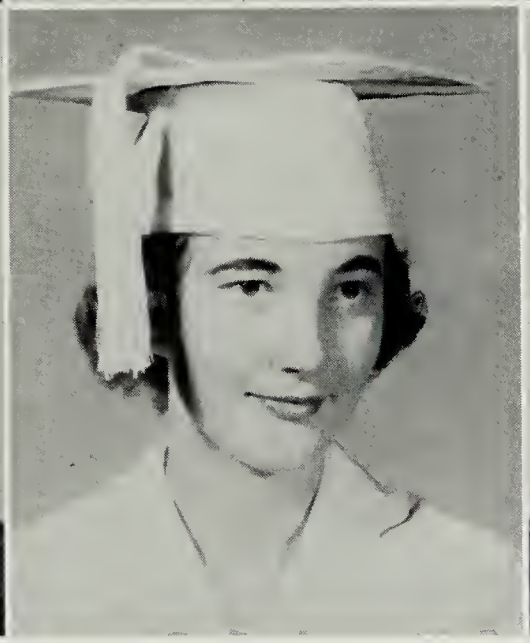

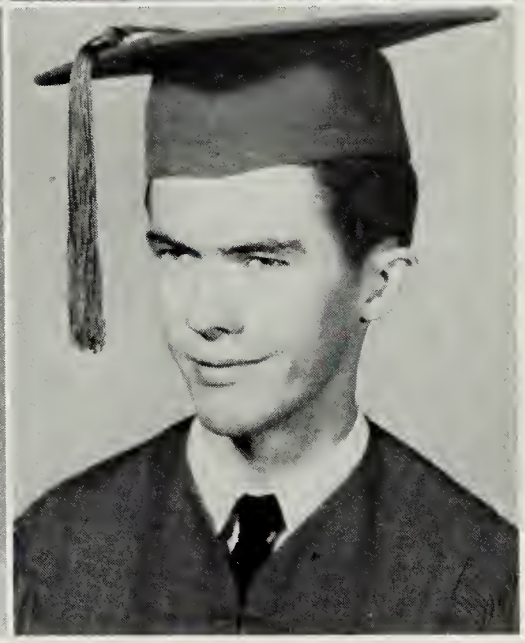

KENNETH AINSWORTH
"Kinsey"
Football 3, 4; Athletic Association 4; Class Vice President 4.
Ambition: To get my '38 customized and souped.

PATSY ANNIS
FHA 2; Junior-Senior Play 2.
Ambition: To be a success in whatever I do.

DELANCEY BAILEY
Baseball 3, 4; Football 4.
Ambition: To be a pilot.

SAM BROWN
Football Manager 1, 2; Football 4.
Ambition: To get out of school.

PAT BUDD
"Pat"
Glee Club 1, 2; Athletic Association 1, 2, 3, 4; Basketball 2, 3; Softball 1, 2, 3, 4; Cheerleading 2, 3, 4; Junior-Senior Play; Yearbook Advertising and Subscriptions.
Ambition: To have a happy and successful life.

RONALD BUNDICK
"Greasy"
Student Council 3, 4; FHA 3, 4.
Ambition: To live a long and happy life and die laughing.

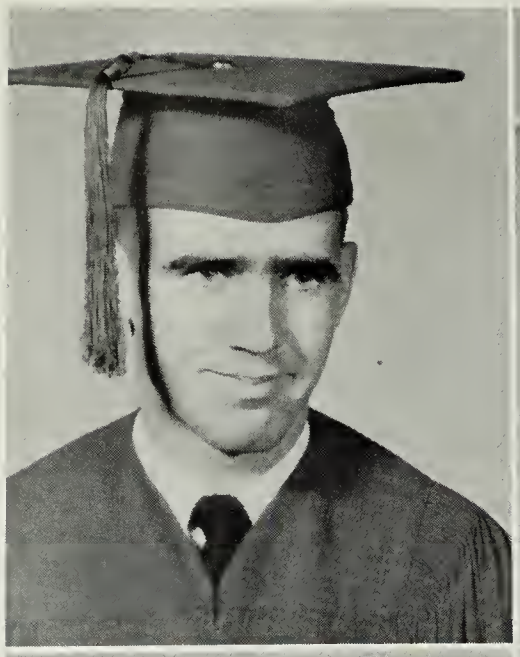

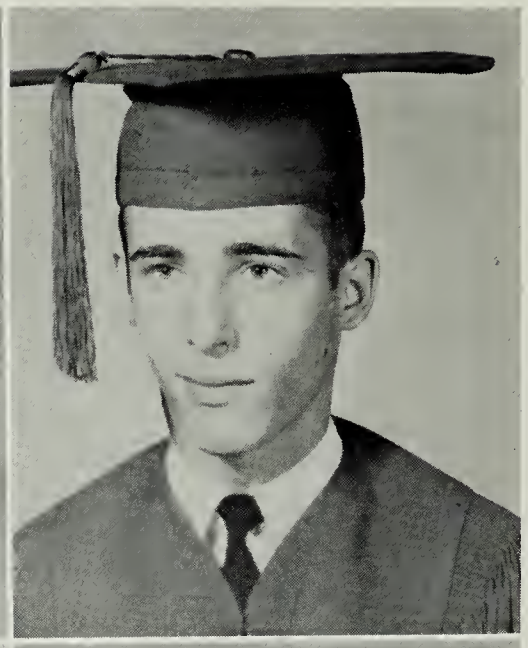

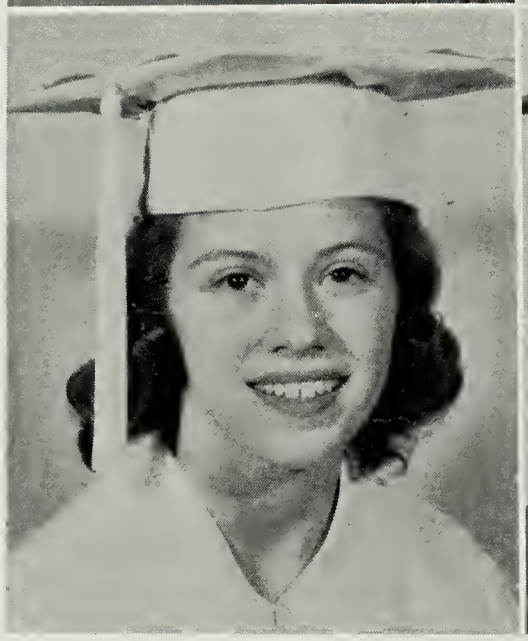

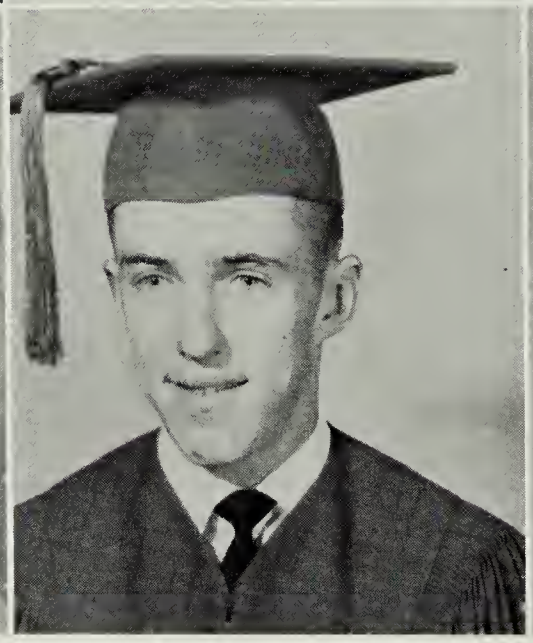

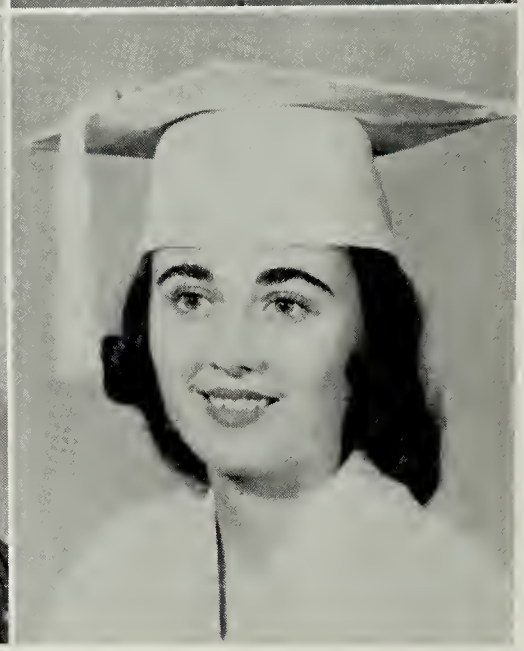

JENNINGS COLEY
"Pee Wee"
Football 2, 3, Co-Captain 4; Baseball 1, 2, 3, 4; Basketball 2, 3, 4; Athletic Association 2, 3, 4; Athletic Association Vice President 2; Athletic Association President 4; Student Council 3, 4; Student Council Vice President 3; Student Council President 4.
Ambition: To pass solid geometry.

BARBARA DALBY
FHA 2, 3, 4; Glee Club 1, 2; Class Secretary 2, 3, 4; Yearbook Editor 4; FHA Chapter President 2; FHA Chapter Treasurer 3, 4.
Ambition: To be a good nurse.

JIMMY DEITRICK
"Dech"
FHA 3, 4; Student Council 4; Basketball 2, 3, 4; Annual Art Director; Baseball 2; Football 4; Athletic Association 2, 3, 4; Softball Manager 3, 4.
Ambition: To be a distinguished disc jockey.

JANET EWELL
Junior-Senior Play; Glee Club 1, 2.
Ambition: To outgrow the nickname "Little One."

JOHN EWELL
"Johnny"
Football 3, 4; 4-H Club 3.
Ambition: To go in the service.

JOAN FLUHARTY
FHA 2, 3, 4; Cheerleader 2, 3, 4, Co-Captain 4; Junior-Senior Play; Athletic Association 2, 3, 4.
Ambition: To be a teacher.

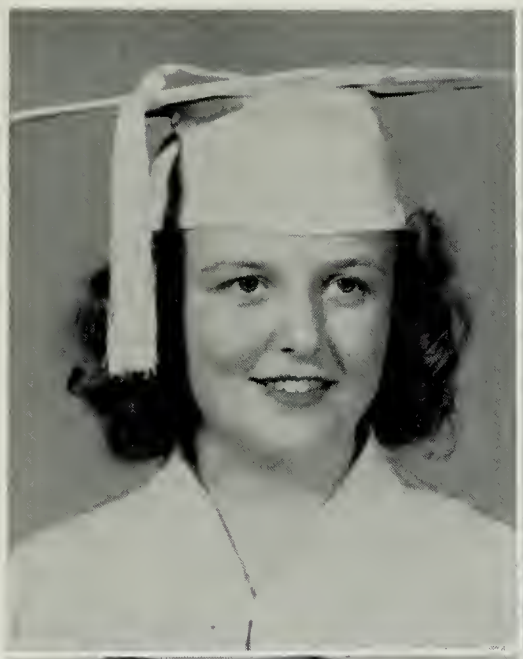

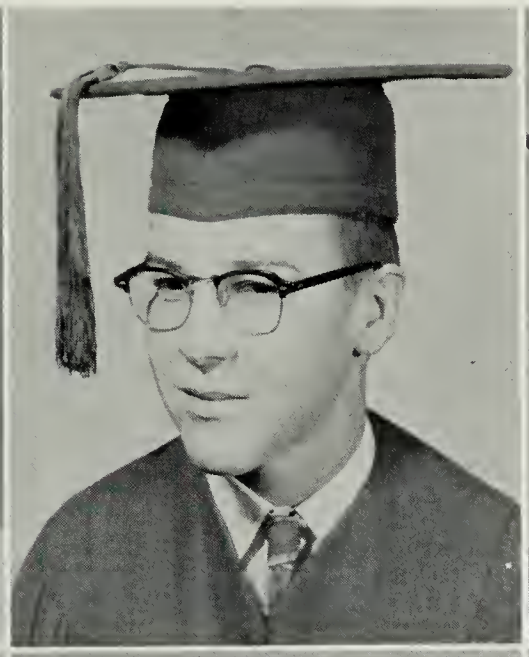

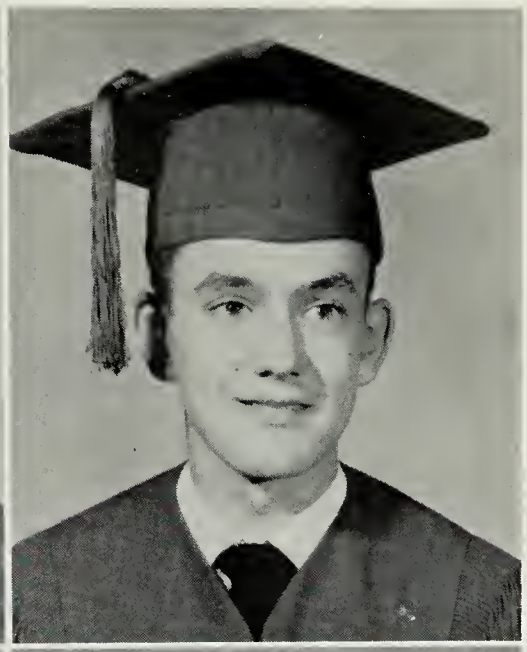

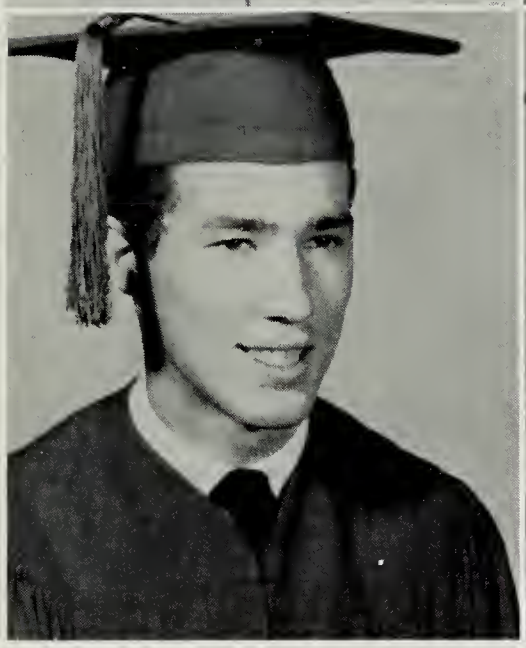

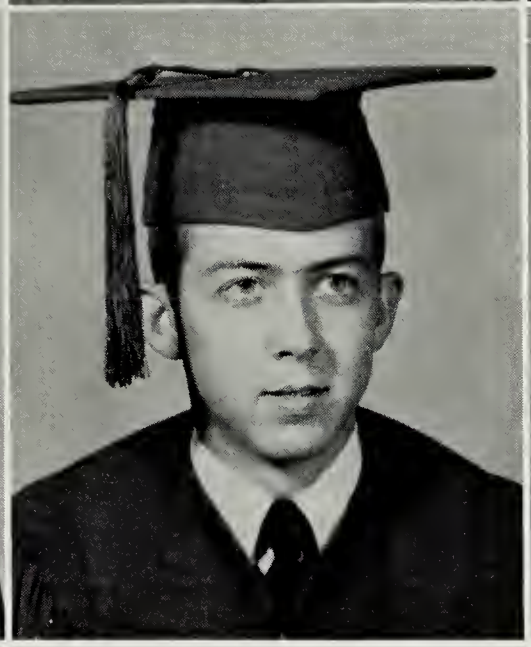

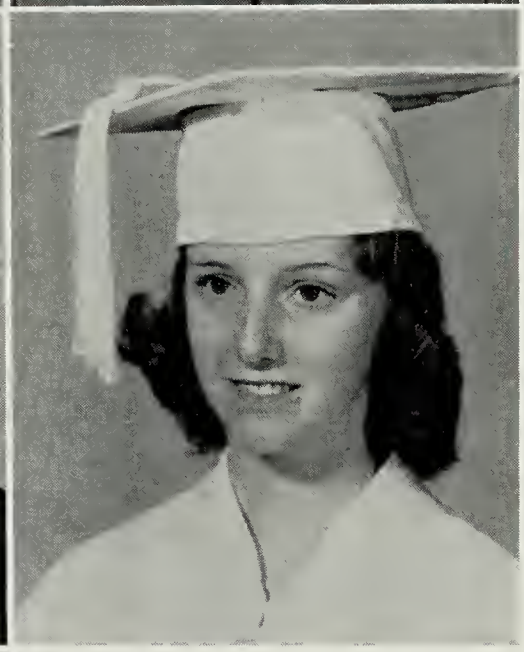

SADIE GROTON
"Sade"
Glee Club 1, 2; Softball 1, 2; Class Vice President 1; Athletic Association 3; Co-Ed Hi-Y 4.
Ambition: To be a success in whatever I may do.

BILLY KAMBARN
Co-Ed Hi-Y 4.
Ambition: To retire after I make my first million.

DANNY KILLMON
Ambition: To join the Coast Guard and make a career of it.

JOHN KIRKPATRICK
Class Vice President 2, 3; Athletic Association 1, 2, 3; Football 1, 2, 3, 4.
Ambition: To get at least one good dog in my lifetime.

PAUL LEWIS
Class President 1; Glee Club 2; Basketball 2, 3, 4; Co-Ed Hi-Y Chaplain.
Ambition: To be a teacher and a better Christian.

GAIL MEARS
Class President 4; Athletic Association Treasurer 4; Student Council Secretary 4; Softball 4; FHA Federation President 4; Tri-Hi-Y President 4; Yearbook Copy Reader 4; Cheerleading 3, 4; Glee Club 1, 2; FHA 3, 4; Play 4.

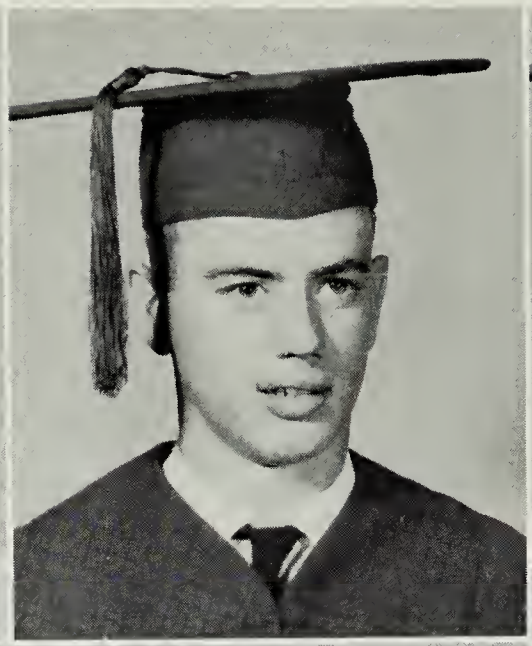

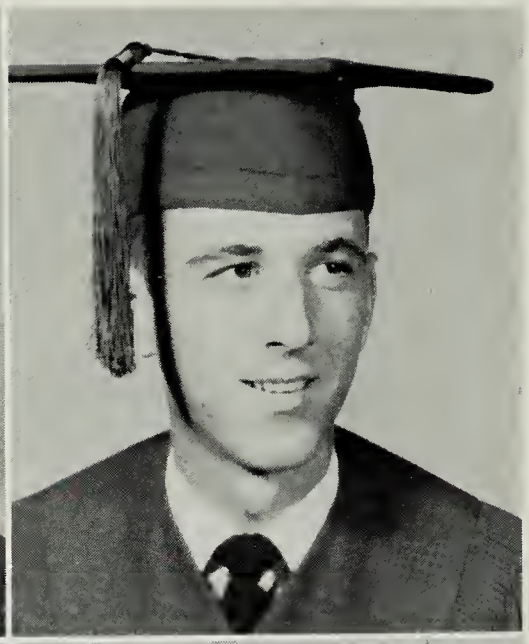

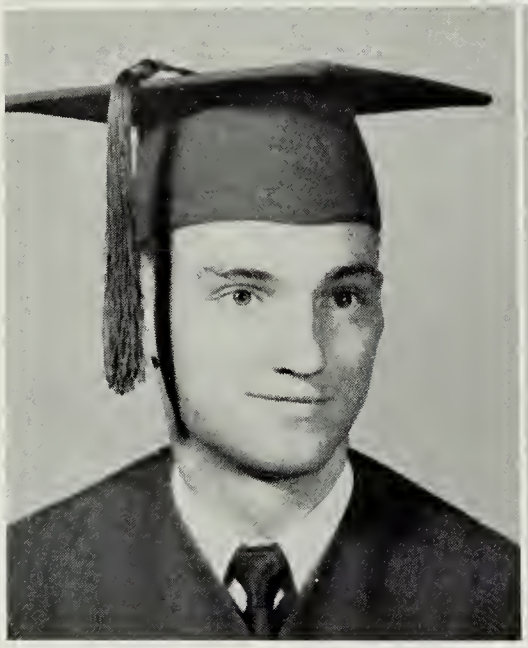

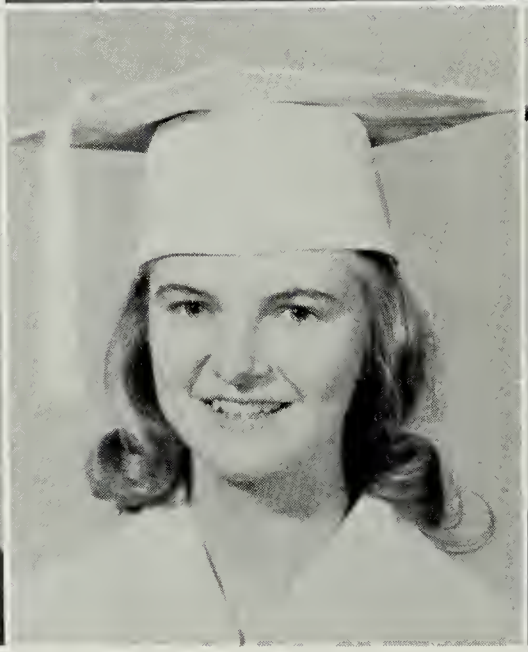

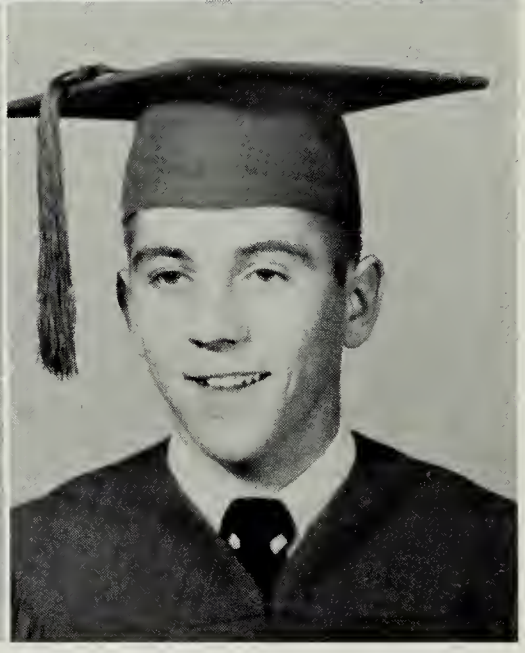

BONNIE NOCK
FHA 2, 3, 4; Athletic Association 1, 2, 3, 4; Athletic Association Secretary 3; Student Council Treasurer; FHA Federation Representative 3; FHA Chapter President 3; Cheerleader 2, 3, 4; Glee Club 1, 2; Softball 1, 2, 3, 4; Basketball 1, 2, 3, 4.

RILEY NORTHAM
Baseball 3, 4.
Ambition: To become a flyer.

RONNIE PARKS
"Ronnie"
Athletic Association 1, 2, 3, 4; FHA 1; Glee Club 1, 2; Football 1, 2, 3, 4; Basketball 1, 2, 3, 4.
Ambition: To be a coach in sports.

PAT RAMSEY
"Pat"
Athletic Association 1, 2, 3, 4; Football 1, 2, 3; Class President 2, 3; Softball Coach 2, 4; Yearbook Photographer and Sports Editor 4.
Ambition: To become a successful civil engineer.

LAURA ANN RUMBOLD
Glee Club 1, 2; Yearbook Typist.
Ambition: To learn to speak Spanish.

JOHN SAVAGE
"Johnnie"
Athletic Association 1, 2, 3, 4; Football 1, 2, 3, 4; Glee Club 1, 2.

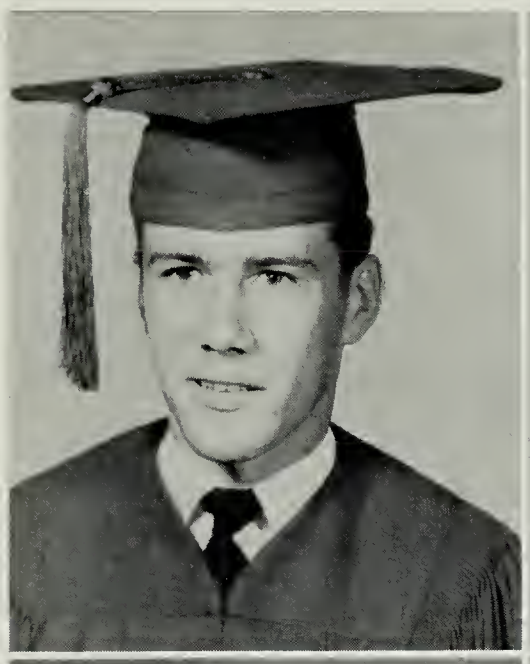

WAYNE SHAW
Football 2, 3, 4; Baseball 3, 4; Athletic Association 2, 3, 4.
Ambition: To go to Hawaii

LINDA SHRIEVES
"Lulu"
Athletic Association 1, 2, 3, 4; Basketball 1, 2, 3, 4; Cheerleading 2, 3, 4, Co-Captain 3, 4; Class Treasurer 1, 2, 3, 4; Glee Club 1, 2; Junior-Senior Play 3; Softball 1, 2, 3, 4; Student Council 2, 3; Annual Business Manager and Treasurer.

BETTY JUNE TAYLOR
Glee Club 1, 2; FHA 3, 4.
Ambition: To spend my life in Alabama.

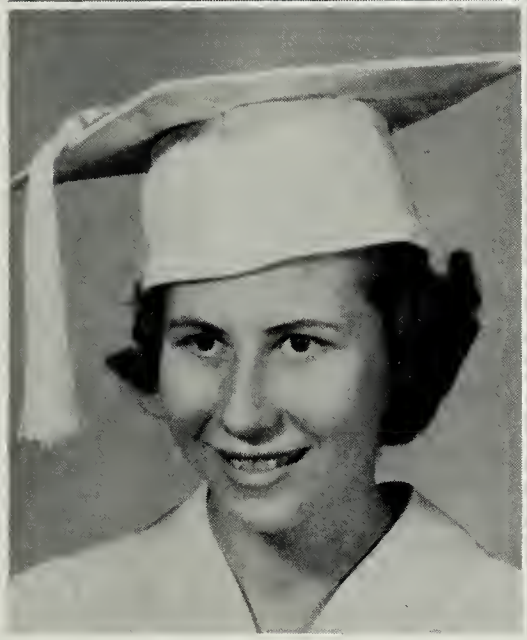

BETTIE MAE TAYLOR
Glee Club 1.
Ambition: To find someone who wants a secretary plus a wife and to have a full life.

BETTY REED TAYLOR
Glee Club 1; FHA 3, 4.
Ambition: To have a black and yellow Mercury.

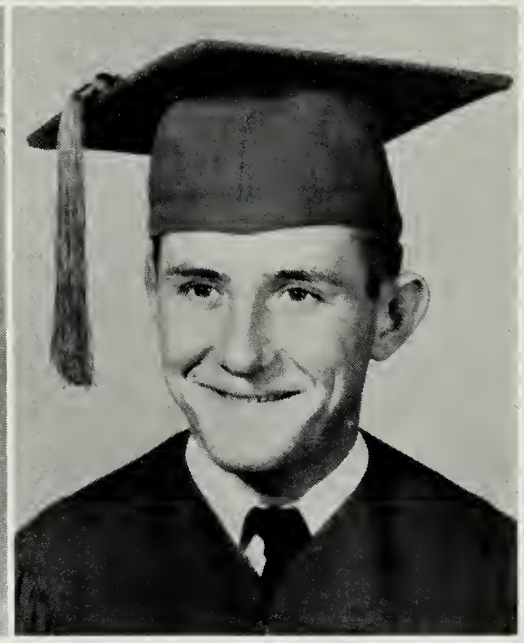

JIMMY TAYLOR
"Tweet"
Baseball 1, 2; Football 3, 4; Athletic Association 1, 2, 3, 4.
Ambition: To be a ladies' man.

"Eagle" Staff

Editor
BARBARA DALBY

Advisor
MRS. LOUISE NICOLLS

Business Manager
and Treasurer
LINDA SHRIEVES

Copy
GAIL MEARS
LAURA ANN RUMBOLD
SADIE GROTON

Photography
PAT RAMSEY

Feature Editor
JOHN KIRKPATRICK

Art
JIMMY DEITRICK

Subscription
PAT BUDD

Classes

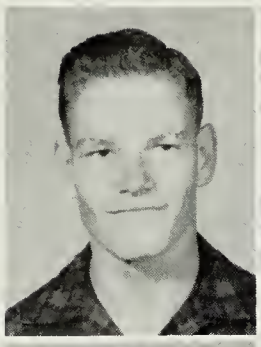
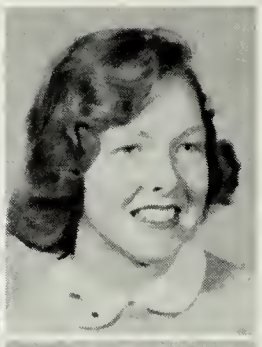

ARABIA BAILEY
TRESSA BANKS
JOHN BARNES
PEGGY BARNES

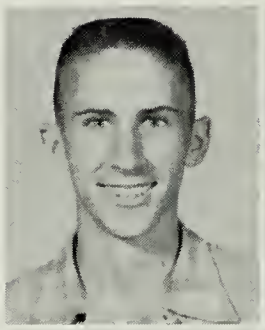

SUE BERNARD
NORA BROMLEY
ANN BULL
SHIRLEY BURKHEAD

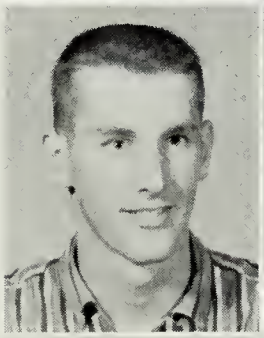
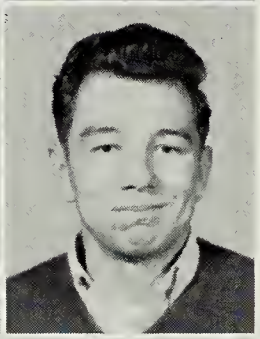

WAYNE BYRD
WAYNE CHAMBERS
WAYNE COLEY
BRENDA COLONNA

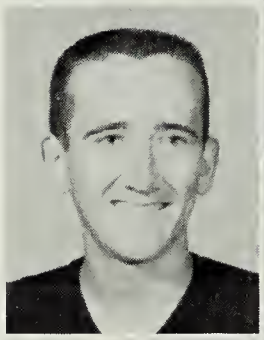

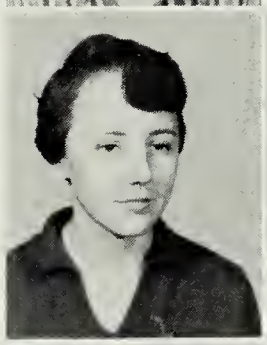
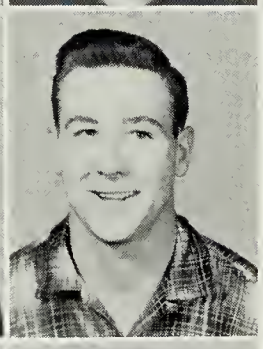

BONNIE CROWSON
WILLIAM DIX
DONALD GRANT
BARRY HOPE

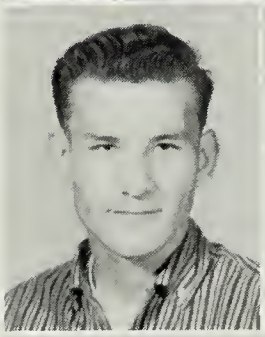
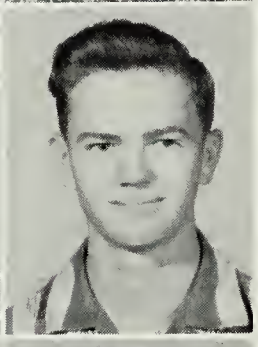

LAWRENCE JOHNSON
VERNON JOHNSON
JOHN KUJAWSKI
THERESA KUJAWSKI

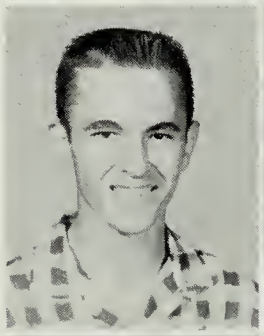

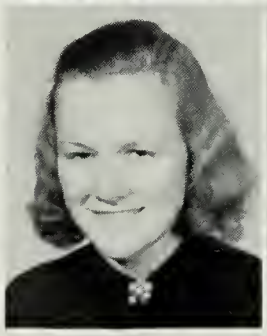

ROSALIE MERRILL
ROSE ANN NOCK
JERRY PARKS
SANDRA PARKS

GRACE SHRIEVES
LETITIA SPURLEY
VIRGINIA STERLING
JIMMY STEEVES

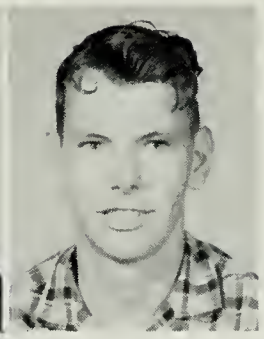

REBECCA SULLIVAN
NORMAN TAYLOR
JAMES THORNES
ESTEL WESSELLS

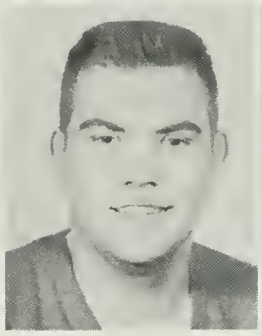

PAIGE WESSELLS

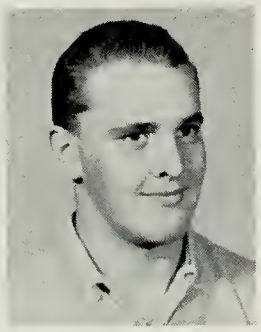

ROBERT WESSELLS

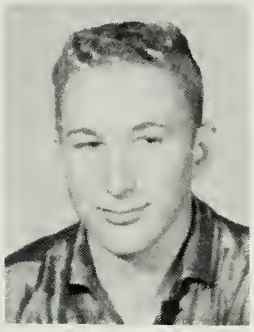

EDDIE YOUNG

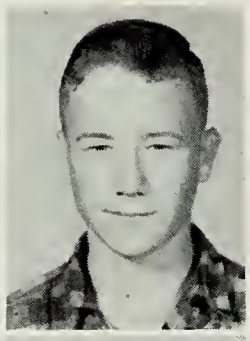

Norman Annis
Prentis Ayres
Mary Ball
Mary Barnes

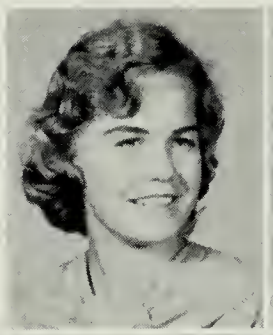
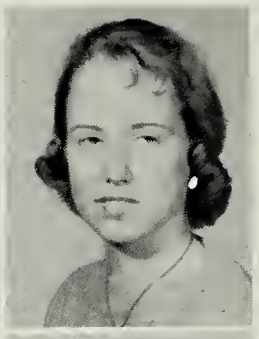

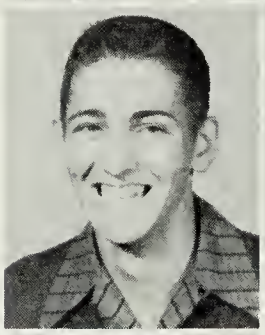
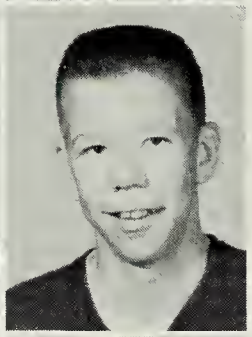

Frank Blake
Larry Bundick
Malcolm Chandler
Jo Ann Crockett

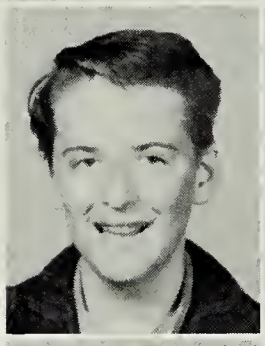

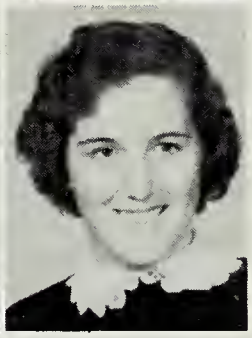

Virginia Crosley
Shirley Greene
Charles Hurst
Irene Jenkins

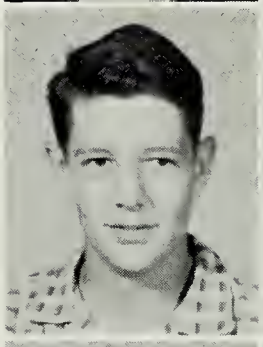

Edmond Johnson
David Johnson
Audrey Justis
Betty Matthews

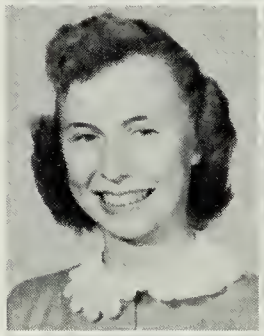

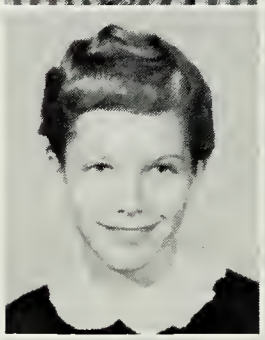

Nancy Matthews
Donna McAllister
Patricia Mears
Ann Miles

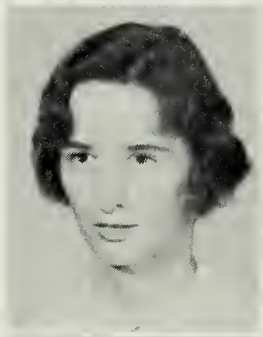

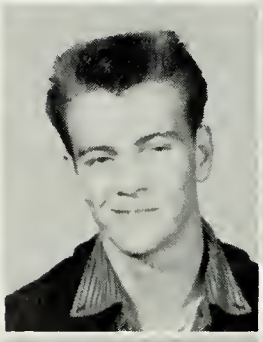

Donald Mode
Henry Nicholson
Carol Northam
Barbara Orange

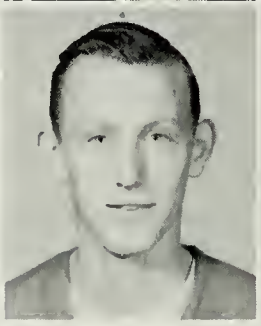
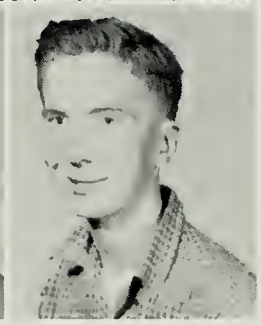

Dallas Parks
Graham Parks
Teddy Phillips
Nancy Roberts

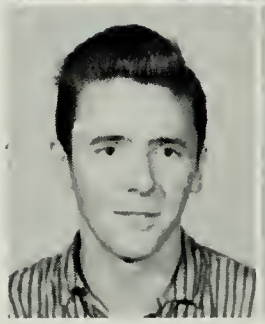

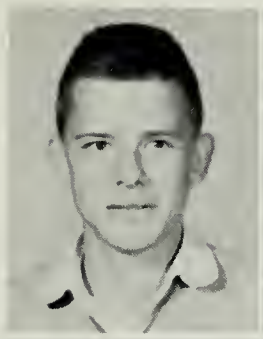
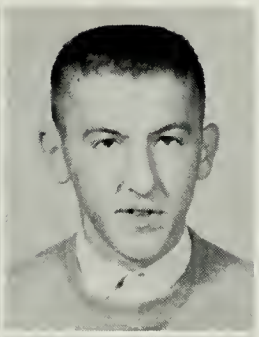

Morris Satchell
Taylor Savage
Danny Sherwood
Robert Sherwood

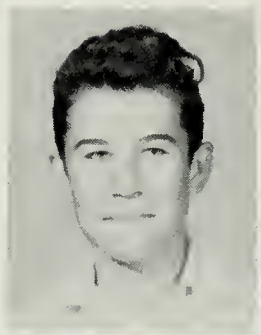
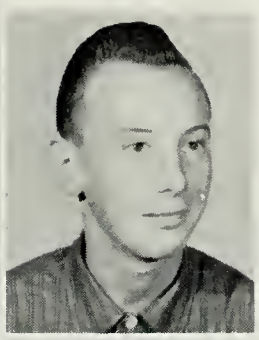

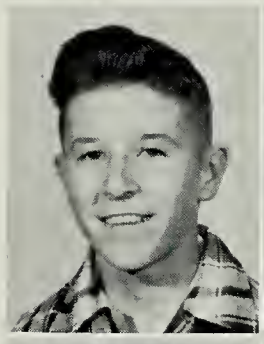
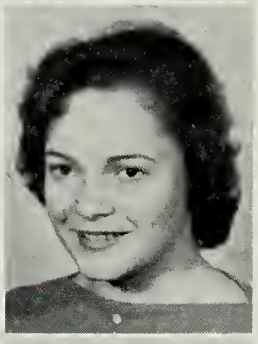

Sidney Sherwood
Dereamis Shreves
Carolyn Shrieves
Joseph Taylor

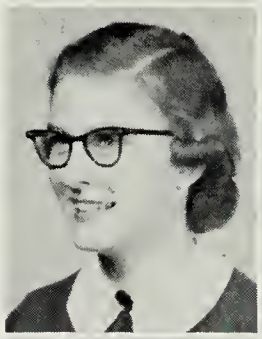
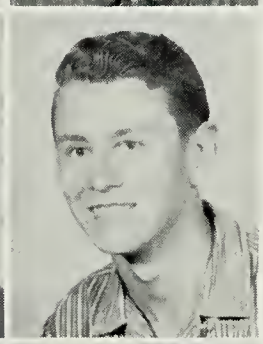

Milton Taylor
Robert Taylor
Faye Thornes
Bonnie Trader

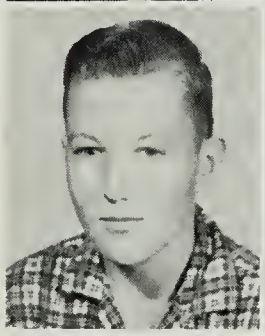
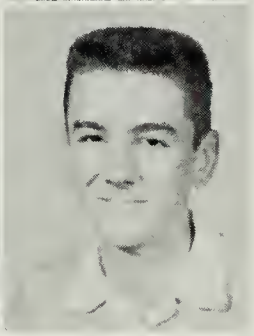

Michael Trzaskowski
Caroll Young
Richard Young

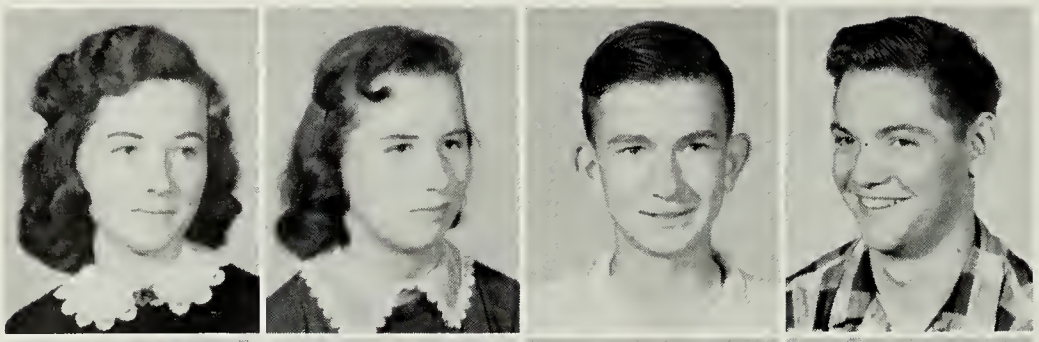

Betty Annis
Jo Ann Annis
Billy Bagwell
David Bundick

Kenneth Banks
Albert Barnes
Betty Barnes
Sonja Belote

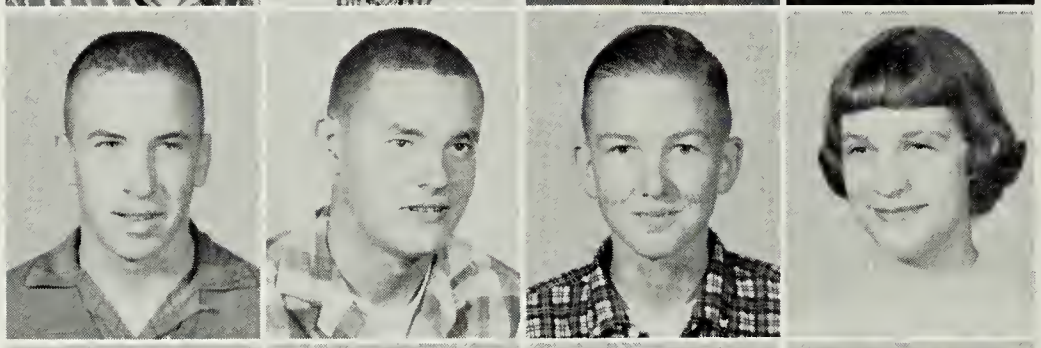

Frankie Berrier
Millard Berry
Robert Bishop
Mary Bundick

Shirley Burford
Virginia Burkhead
Elsie Byrd
Wayne Cline

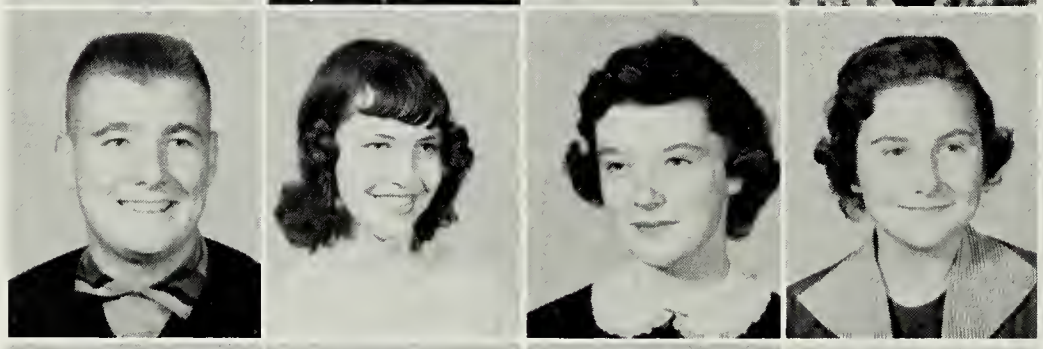

James Colonna
Barbara Davis
Brenda Drummond
Donna Ewell

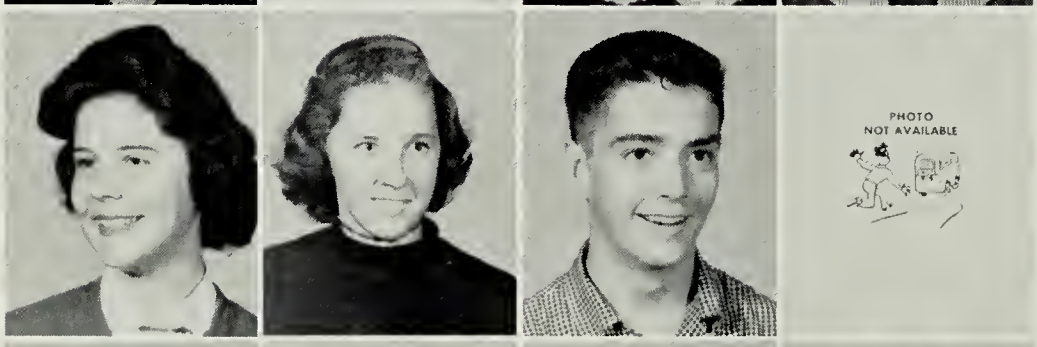

Judy Ewell
Laura Fisher
Edward Furniss
Jackson Gladding

Connie Godwin
Judy Grant
Patricia Green
Shirley Hart

Benjamin Justis
Kenneth Justis
Patricia Kiefer
Amy Killmon

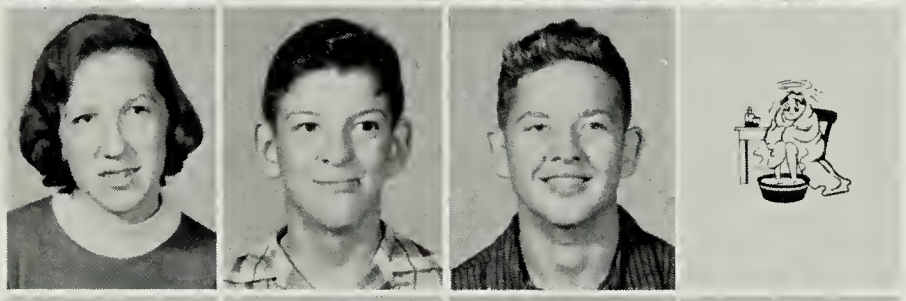

Katherine Knight
Johnnie Long
Larry McCready
Richard Metz

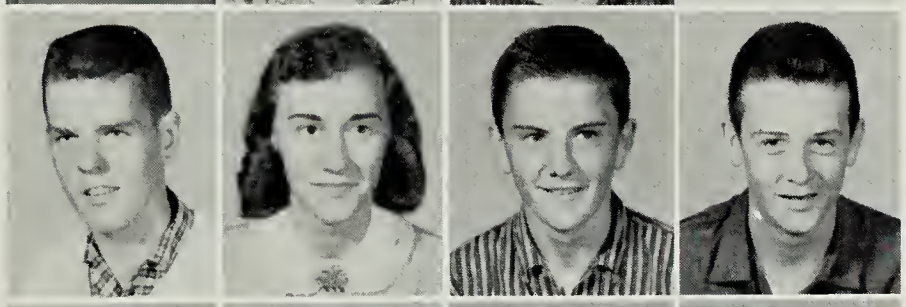

James Miles
Jean Mitchell
Barry Nock
John Parks

James Parrish
Linda Peppler
Billie Robinson
William Ross

Franklin Rowley
Roberta Rumbold
Laura Simpson
Sally Smack

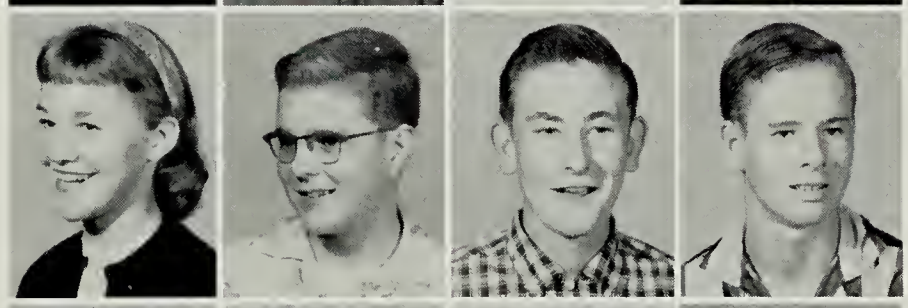

Neal Sprague
Paul Souder
Jerry Taylor
Richard Taylor

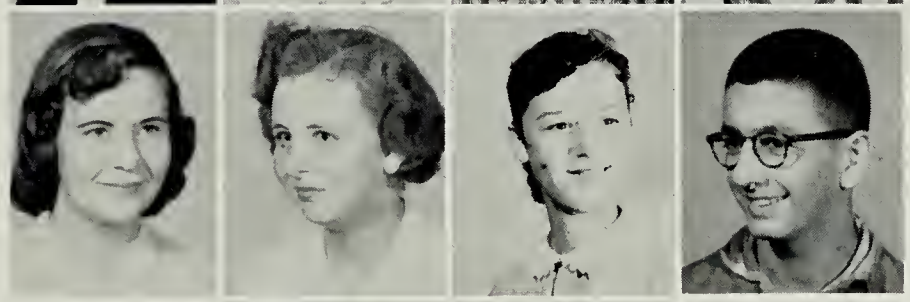

Betty Taylor
Jean Taylor
Barbara Walker
Harry Wessells

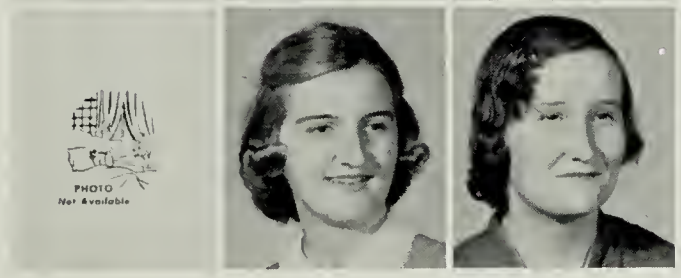

Robert Wessells
Charlotte Young
Susan Young

Initiation

ERECTED BY THE NATIONAL SOCIETY OF THE COLONIAL DAMES OF AMERICA TO
COMMEMORATE THE THREE HUNDREDTH ANNIVERSARY OF THE LANDING OF
Elementary

Eighth Grade

Seventh Grade

Sixth Grade

Fifth Grade

Fourth Grade

Third Grade

Second Grade

First Grade

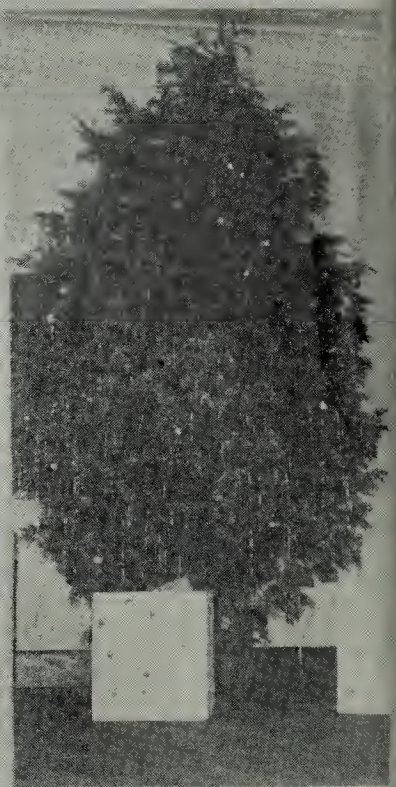

favorites

Most Popular

GAIL MEARS
JENNINGS COLEY

Best-Dressed

LAURA ANN RUMBOLD
PAUL LEWIS

Best All-Round

LINDA SHRIEVES
JENNINGS COLEY

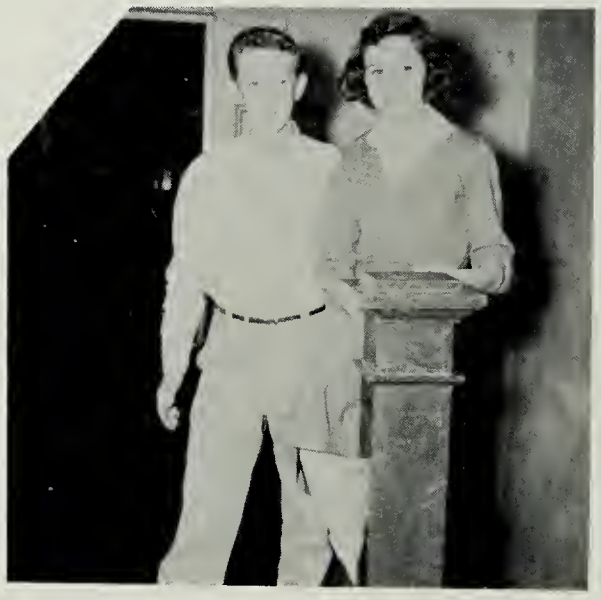

Wittiest

JANET EWELL
SAM BROWN

Best Dancers

GAIL MEARS
RONNIE PARKS

Funniest

BETTY JUNE TAYLOR
JOHNNIE SAVAGE

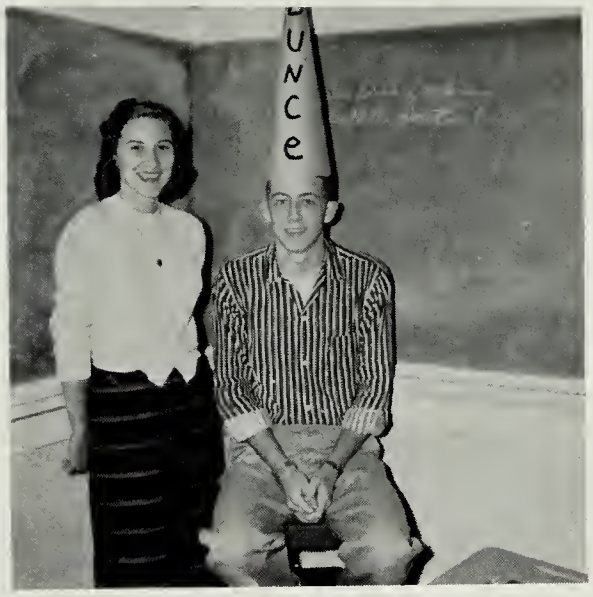

Most Studious

LINDA SHRIEVES
PAUL LEWIS

Most Handsome and Prettiest

JOAN FLUHARTY
WAYNE SHAW

Biggest Flirts

BONNIE NOCK
RONNIE PARKS

Best Personalities

GAIL MEARS
KENNETH AINSWORTH

Most Athletic

LINDA SHRIEVES
JENNINGS COLEY

Most Mischievous

BONNIE NOCK
JOHNNIE KIRKPATRICK

Most Likely to Succeed

BARBARA DALBY
PAUL LEWIS

Friendliest

GAIL MEARS
JENNINGS COLEY

Neatest

JOAN FLUHARTY
WAYNE SHAW

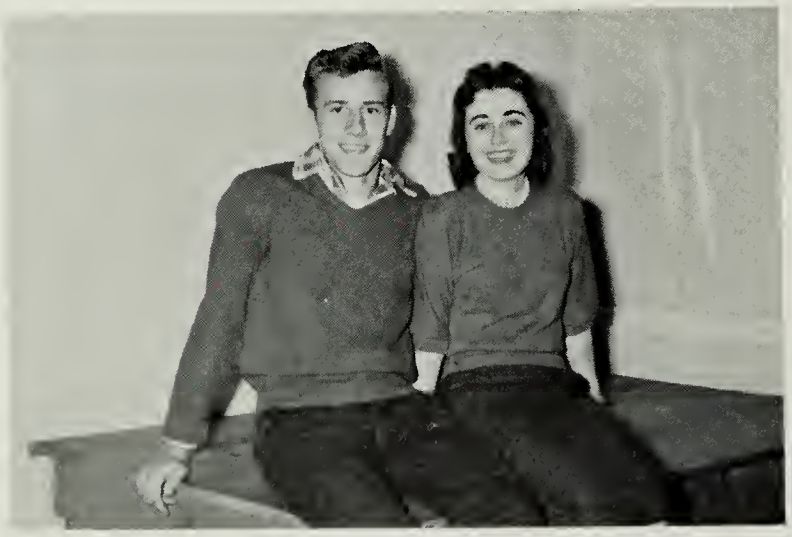

Organizations

Student Council

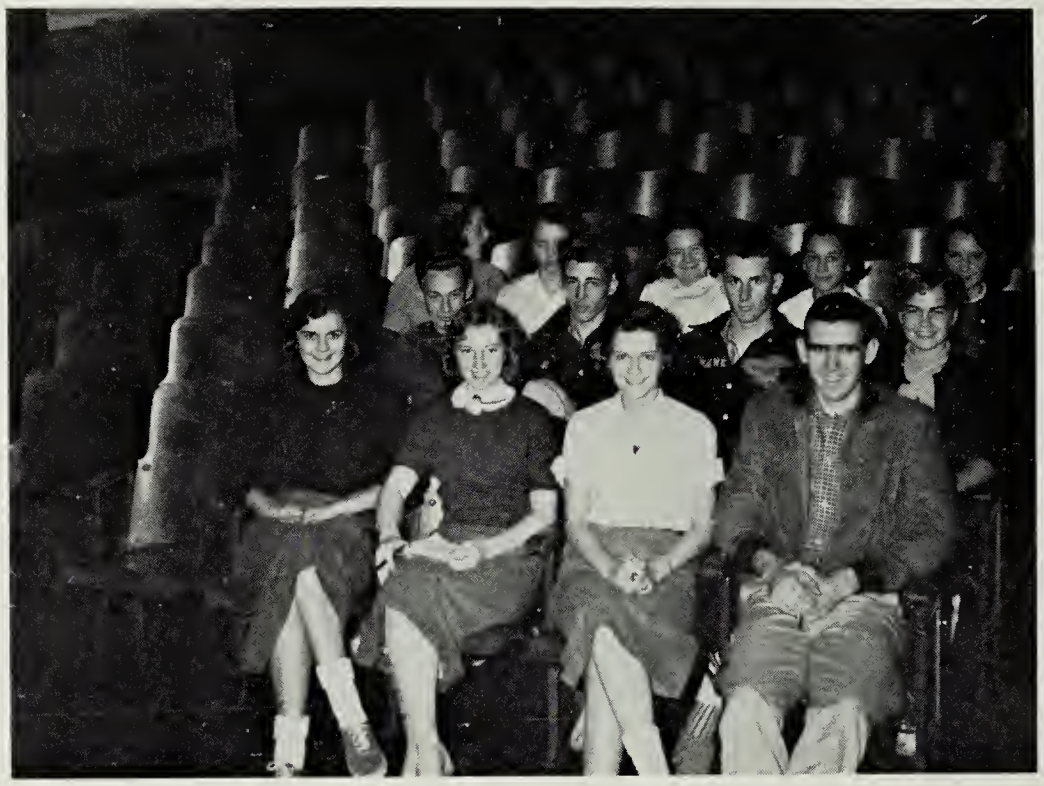

Future Homemakers of America

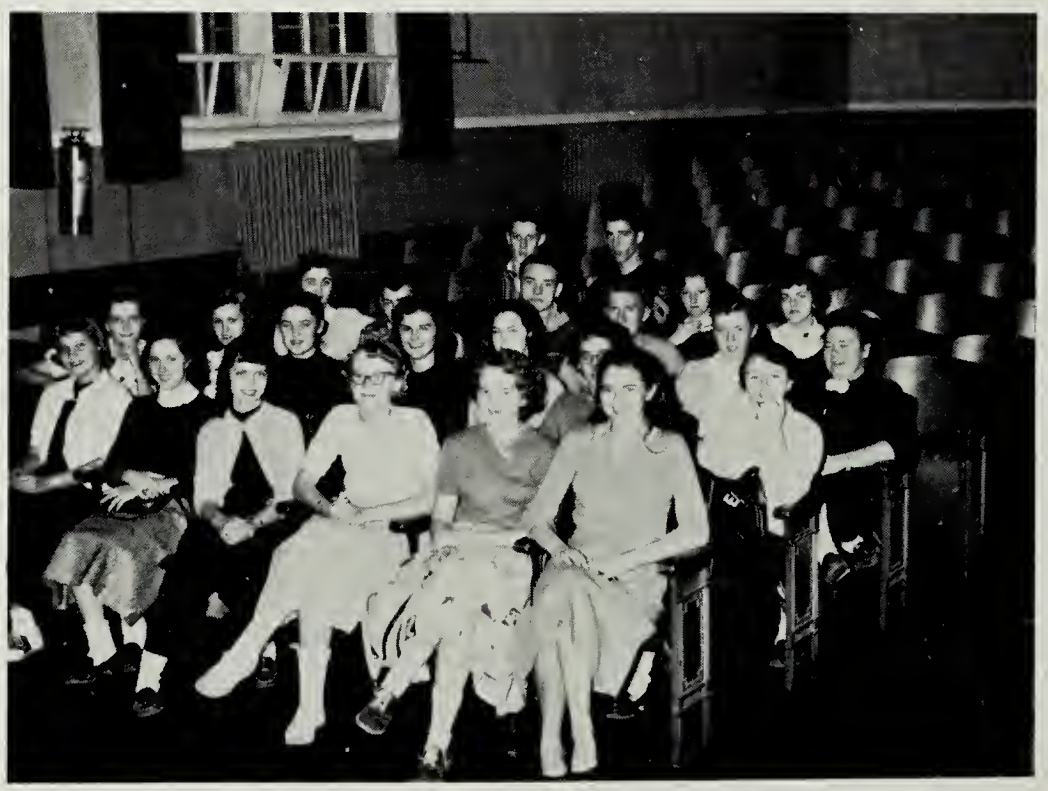

Athletic Association

Coed — Hi-Y

Activities of the Clubs

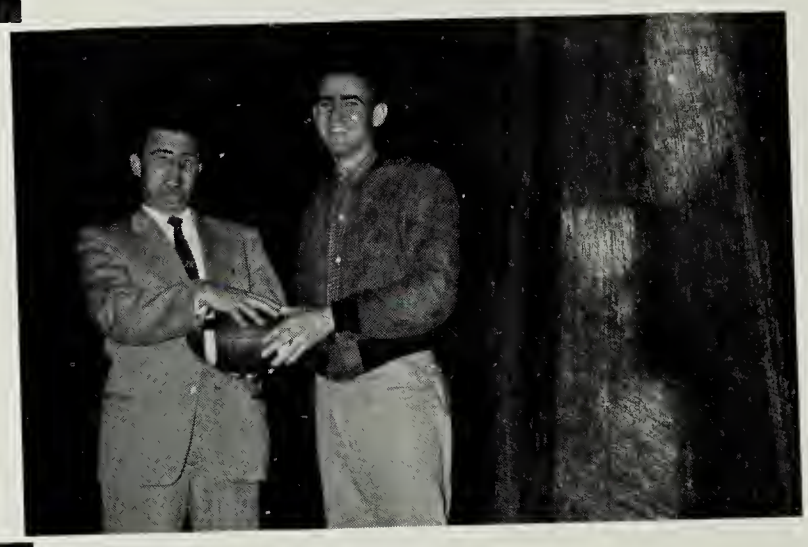

Athletics

Football

Cheerleaders

Boys' Basketball

Girls' Basketball

14
6

US

TEAM FIGHT
YEA TEAM!
CHAMPS

Baseball

Softball

Homemaking Department

Shop

Prom of 1957

We sincerely appreciate the support given to us by our junior sponsor, Mrs. Vera Wessells, in helping us prepare for our prom. Its success, in great part, was due to her untiring efforts and the unselfish use of her time.

Cheerleaders and Float

Cheerleaders

CO-CAPTAINS

Linda Shrieves

Joan Fluharty

Bonnie Nock
Carol Northam
Mary Allis Ball
Nancy Roberts

Ann Bull
Barry Hope
Gail Mears
Pat Budd

Mascots

Barbara Wessells

Dolly Shrieves

King

Kenneth Ainsworth

Queen

Gail Mears

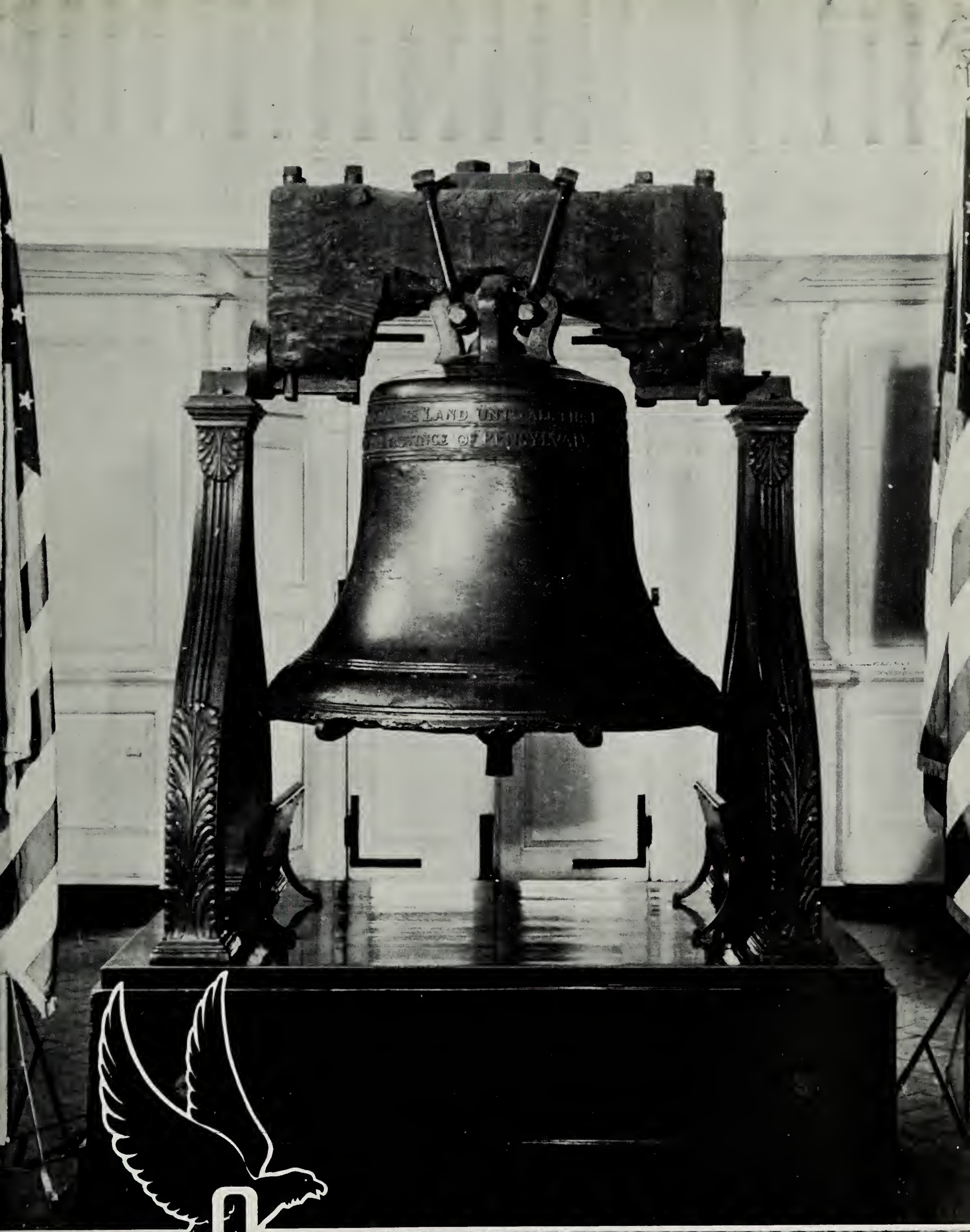

Advertisers

J. Fulton Ayres

Dealer and Packer
of
Fruits and Produce
Parksley, Virginia

THE OWL
TOURIST COURT
RESTAURANT
Phone MO 5-5043
Parksley, Virginia

NICOLLS BROTHERS
Farm Machinery
Onley, Virginia
Phone SU 7-2020

PLYMOUTH
DeSoto
NOCK
MOTORS
Parksley, Virginia
Phone MO 5-5103

FARMER'S EXCHANGE
INCORPORATED
C. R. BULL, President
R. P. RICHARDSON
Vice President and Sales Mgr.
W. C. KELLAM
Secretary-Treasurer
Phone SU 7-1000
Onley, Virginia

N. J. PARKS
Wearing Apparel
for the
Family

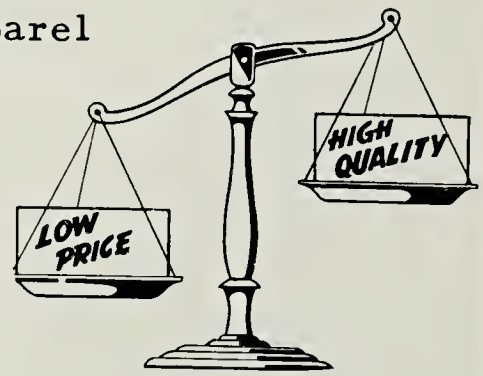

Parksley, Virginia

We wish to express our sincere appreciation to all those who have made this yearbook possible. Our heartfelt thanks are extended to the Staff and the Advisor.

Compliments and Best Wishes
From
STUDENT COUNCIL
PARKSLEY HIGH SCHOOL

LEWIS BROTHERS

Accomac, Virginia

Phone SU 7-2450

JAXON'S

"Save More at Jaxon's Store"

Parksley, Virginia

Burton E. Furniss

GENERAL MDSE.

Mappsville, Virginia

Shop

in

POCOMOKE CITY

Where You Will Find

Quality

Variety

Service

Retail Merchants Committee

POCOMOKE
CHAMBER OF COMMERCE, INC.

Delmarva

FEED COMPANY

Parksley, Virginia

PARKS

MOTOR COMPANY

International Trucks
Studebaker - Packard
Automobiles

Phone MO 5-5063

Parksley, Virginia

LIVE BETTER
ELECTRICALLY

ACCOMACK - NORTHAMPTON
ELECTRIC COOPERATIVE
Parksley, Va.

Better Values
WATTS BROTHERS
Fine Apparel
for Gentlemen
Parksley, Virginia

CUTLER'S
SEMI-SELF SERVICE
Accomac, Virginia
Phone SU 7-2620

BIG BOY'S
PLACE
H. W. WESSELLS
Owner and Manager
Melfa, Virginia

"The Hat Shop"
Parksley, Virginia
Phone MO 5-5021

R. & G.
SHIRT CORP.
Parksley, Virginia
Phone MO 5-5114

LASSITER
LUMBER CO.
Greenbush, Virginia
Phone SU 7-3800

Whispering Pines
SERVICE STATION
JAMES E. SCOTT, Proprietor
Accomac, Virginia
Phone SU 7-9694

RADIO
ELECTRIC SERVICE CO.
Parksley, Virginia
Phone MO 5-5113

Rexall DRUGS

PARKSLEY

DRUGSTORE

W. O. GOFFIGAN, Pharmacist

Parksley, Virginia

Phone MO 5-5152

GULF

SNYDER'S

GULF SERVICE AND GARAGE

O'Brien's Paints

Accomac, Virginia

Phone SU 7-3155

LEWIS

CLEANERS

Parksley, Virginia

Phone MO 5-5121

PARKSLEY

FURNITURE CO.

Parksley, Virginia

Phone MO 5-5142

Fashion Shop

Parksley, Virginia

Phone MO 5-5038

THE PURE OIL PURE COMPANY, U.S.A.

LOFFEN'S

SERVICE CENTER
Tasley, Virginia
Phone SU 7-9641

ACCOMAC

CANDY CO

Parksley, Virginia

Phone MO 5-5030

BAKER'S BEN FRANKLIN STORES

Parksley and Onancock, Virginia

and

TOWN & COUNTRY SHOPPE

Parksley, Virginia

Compliments and Best Wishes to the Seniors

From the

PARENT-TEACHER ASSOCIATION

OF PARKSLEY HIGH SCHOOL

Double

Your

Savings

With

Low, Low Prices

and S & H Green Stamps

PARKSLEY SUNOCO STATION

FRANKLIN RUSSELL, Manager

Parksley, Virginia

Phone MO 5-5284

MEARS ESSO SERVICENTER

AAA 24 Hour Service

Route 13 and Joynes Neck Road

Accomac, Virginia

DRINK Coca-Cola 5¢

Compliments of

COCA-COLA COMPANY

Exmore, Virginia

Compliments of

Wilson Parks

Bloxom Barber Shop

C. N. Gillispie

Brooks Mason

Bloxom Furniture Co.

Bill Somers

L. L. Bloxom

Warren Ayres

Mrs. Garland Evans

Mrs. Louise Coley

Sadie and Patsy

Mrs. Vinston Killmon

Pat and Barbara

Mr. and Mrs. Stewart Wessells

Mr. and Mrs. W. H. Ainsworth

Henry Nicholson

Mr. Huckstep

Janet and Linda

Mr. and Mrs. John R. Ewell

Mr. Fulton Ayres

Mr. and Mrs. Drummond Shrieves

Mr. and Mrs.
William James Kiefer

Mrs. Ruth Huckstep

Mrs. V. S. Deitrick Jr.

Mr. and Mrs. Graham Nock

The Enterprise

BUY WITH CONFIDENCE WHERE YOU

SEE THE ABOVE SYMBOL DISPLAYED

Salisbury places of business showing the above symbol have pledged themselves to high ethical standards. They have pledged to honor your patronage with full understanding of your needs, and assure you fairness and value in all your business with them. You can buy with confidence where you see the above symbol displayed in Salisbury . . . your happy Shopping City.

The Best Yearbooks Are TAYLOR MADE
TAYLOR PUBLISHING COMPANY DALLAS, TEXAS

YARBOOKS
CLASS